

PREPARED FOR:  
MIKE PLOCK  
COMMUNITY BANK

# PLAT OF SURVEY

- OF -

PATHFINDER SURVEYING INC.  
(formerly)  
J.K. SURVEYING INC.  
P.O. BOX 322  
LAKE GENEVA, WI.  
262-248-8303

BEGINNING AT THE WEST BANK OF MILL RACE AT THE SOUTHERLY LINE OF MAIN STREET; THENCE WEST ALONG SOUTHERLY LINE 90.33 FEET; THENCE SOUTH TO THE NORTHWESTERLY LINE OF MILL RACE; THENCE NORTHEASTERLY ALONG THE WESTERLY LINE OF MILL RACE TO THE POINT OF BEGINNING. CITY OF LAKE GENEVA, WALWORTH COUNTY, WISCONSIN.

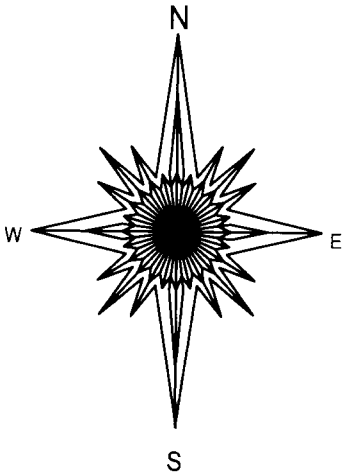
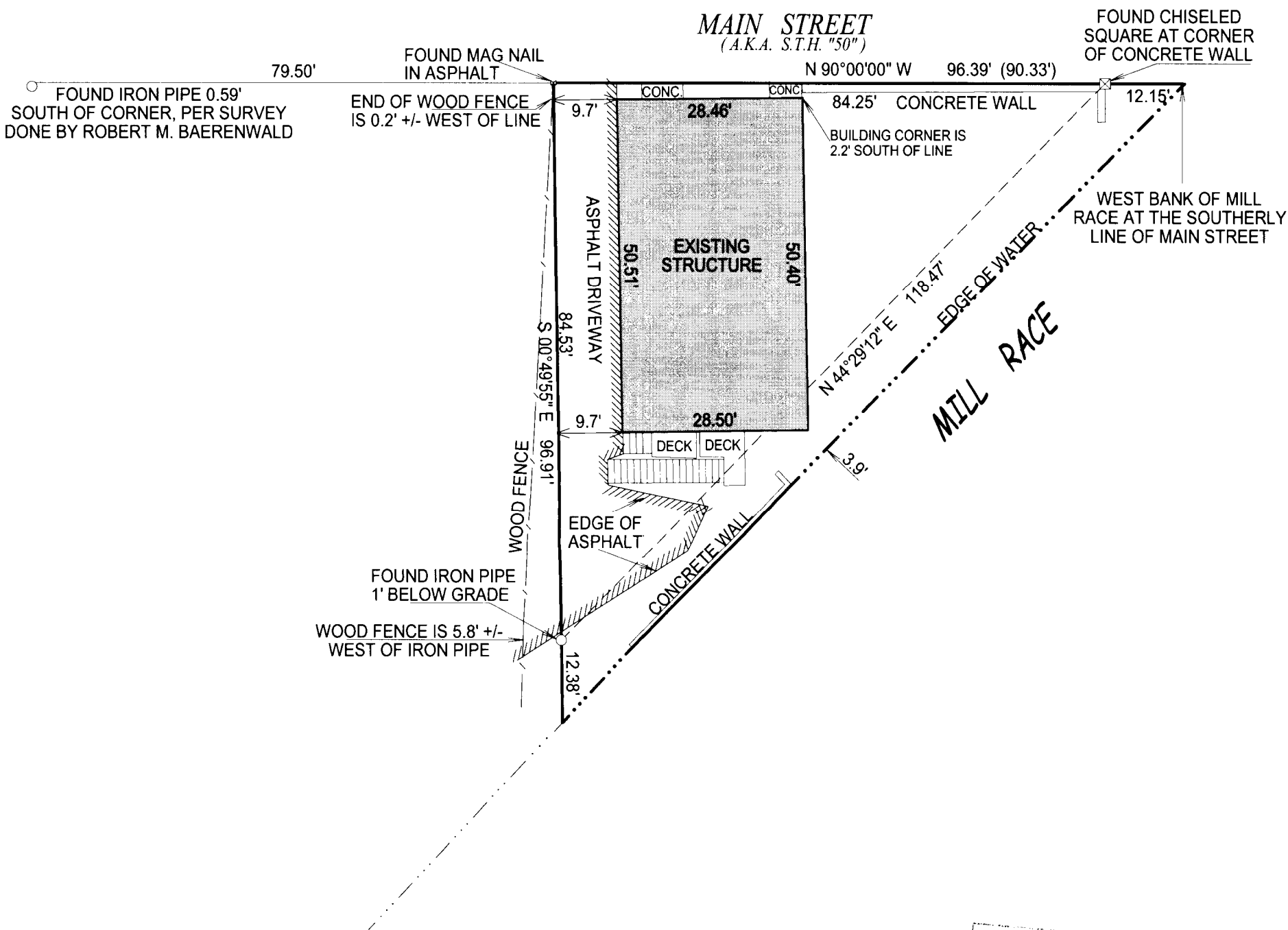

- ( ) = recorded as
- = found iron bar
- = found iron pipe
- = set iron pipe
- = set iron bar

SCALE 1" = 20'

JOB # 10-167

TAX ID # ZOP 00306

"I hereby certify that I have surveyed the above described property and that the above map is a true representation of its exterior boundary and shows the size and location of all visible structures, apparent easements and encroachments if any."

This survey is made for the present owners of the property, and those who purchase, mortgage, or guarantee the title thereto, within one year from the date hereof.

DATED THIS 22nd, DAY OF NOVEMBER, 2010.

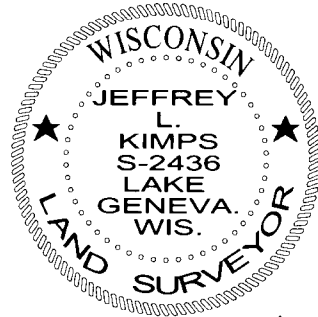
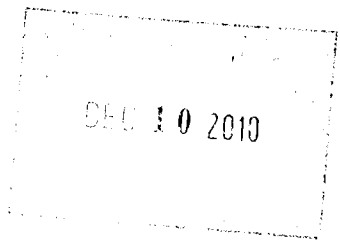

JEFFREY L. KIMPS S-2436  
Wisconsin Registered Land Surveyor  
(original if signed in red)

007-2705